Windows

Webdata

Homepage

For use by:	Students, Employees
Version:	1.0
Date:	03-05-2017
Owner:	@Hok / ICT

TU Delft Delft University of Technology

Challenge the future

(this page was intentionally left blank)

How to upload your webpage to your Internet folder

Prerequisites

In order to successfully create a drive mapping to your internet folder on your homedrive, make sure your computer has a working internet connection.
You also need a working Netid account to log on to your homedrive.
In case you don't have a www folder on your homedrive, please send an e-mail to your Servicepoint to request for an personal 'www folder'.
Make sure to include your name and Netid in the e-mail.

Acquiring the network location

Step 1. Open an internet browser and go to:
"https://webdata.tudelft.nl/student-homes".
if you are an student.

If you are a employee go to:
"https://webdata.tudelft.nl/staff-homes".
A login prompt should now appear in your browser

Step 2. Log in with your NetID credentials:

In the username field, type: 'dastud\(NETID)' -where you replace (NETID) with your own NetID username.

Fill in your Netid password in the password field. Click ok.

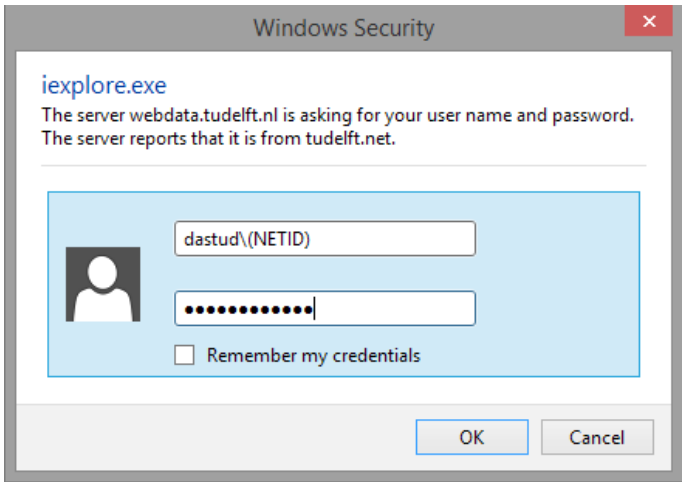

Step 3. A list of directories is shown. Click on the directory which
name corresponds to the first letter of your surname.

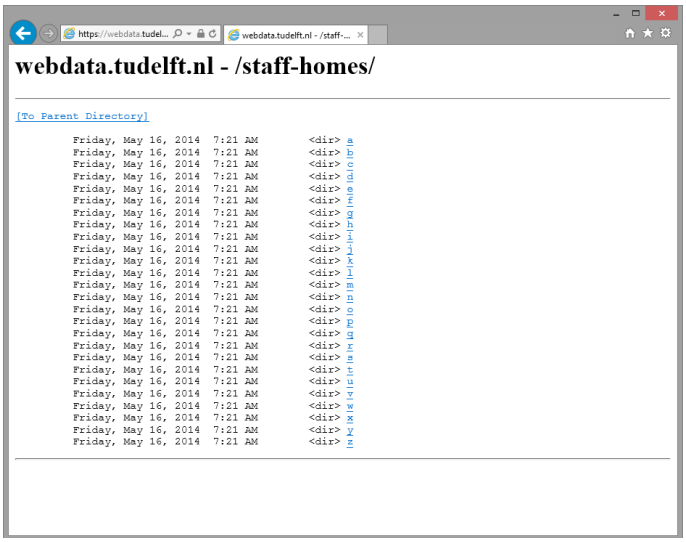

Step 4. You'll get into the main directory of your Personal Folder, with your NetID's username shown as a link.
Right-click on this link and select: "Copy Shortcut".

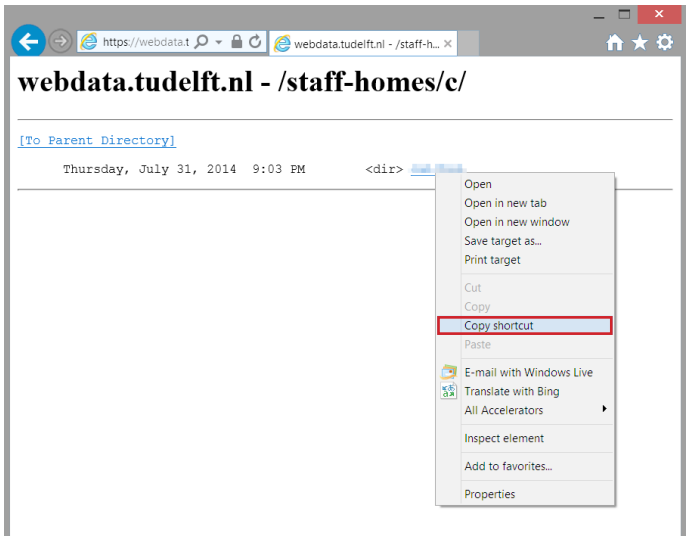

Mapping the network location

Step 1. Open a 'This pc' explorer window and click on: 'Add a network location'.

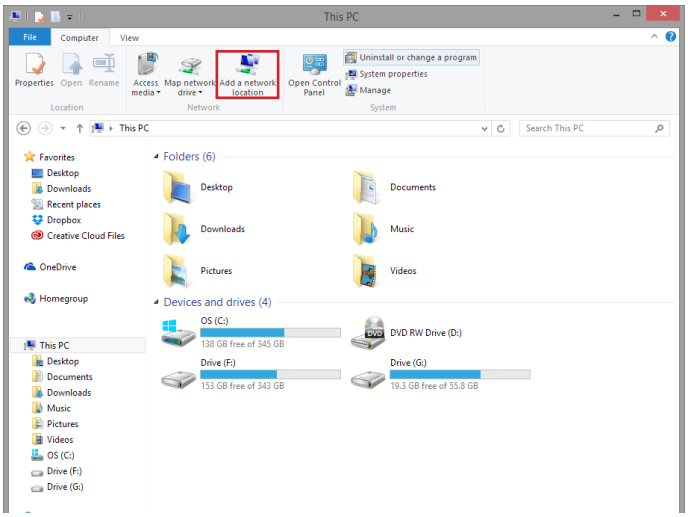

Step 2. This will open up a new window. Select 'Connect to a Web site that you can use to store your documents and pictures'.

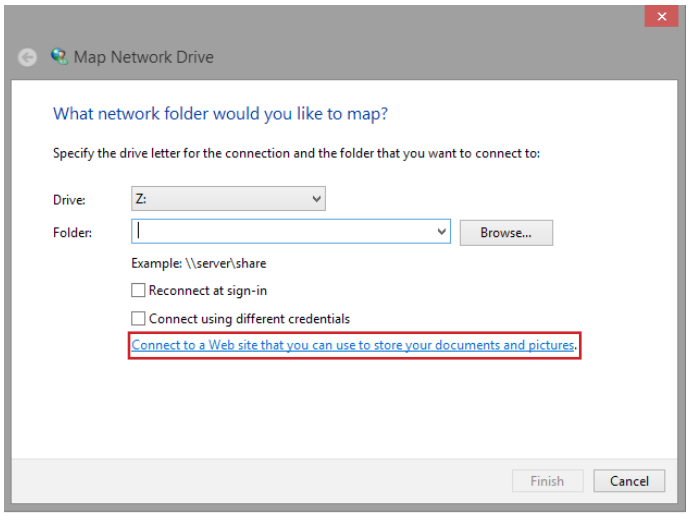

Step 3. Click 'Next'

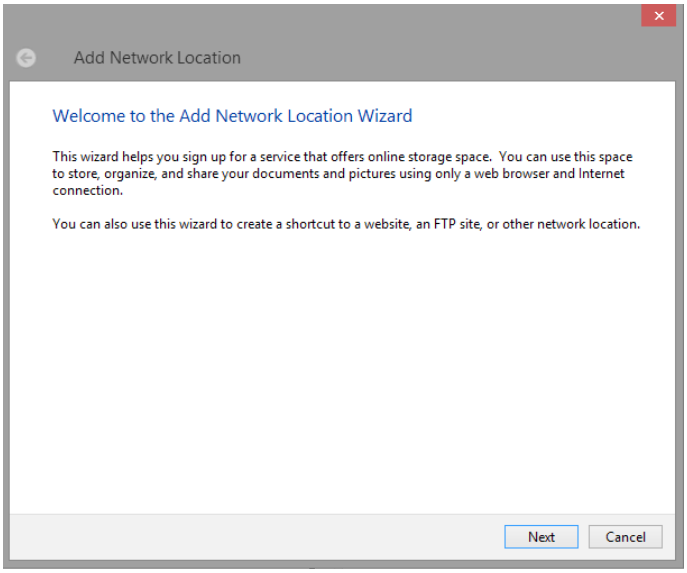

Step 4. Click 'Next'

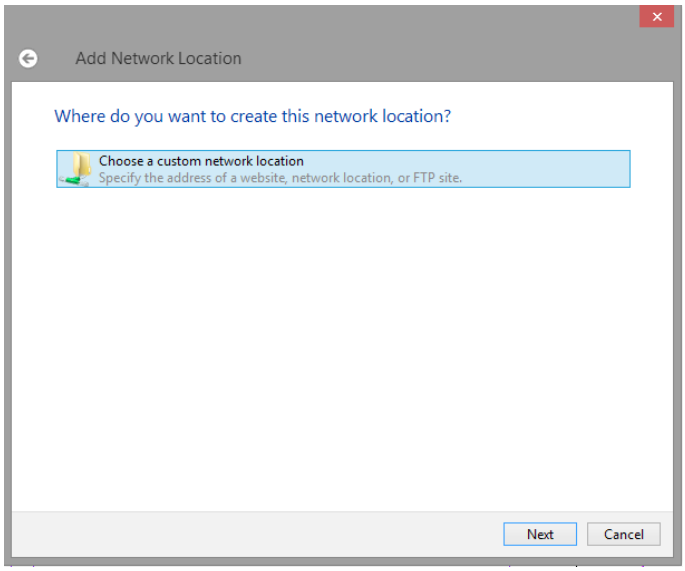

Step 5. Paste (ctrl+v) the URL you copied in the field for "Internet or network address" and click 'Next'.

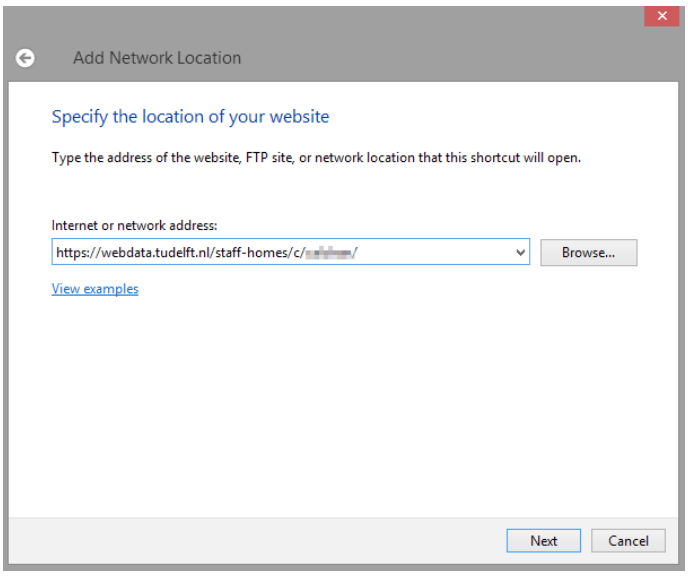

Step 6. If asked for, log in with your NetID credentials: In the username field, type: 'dastud\(NETID)' -where you replace (NETID) with your own NetID username.

Fill in your NetID password in the password field.

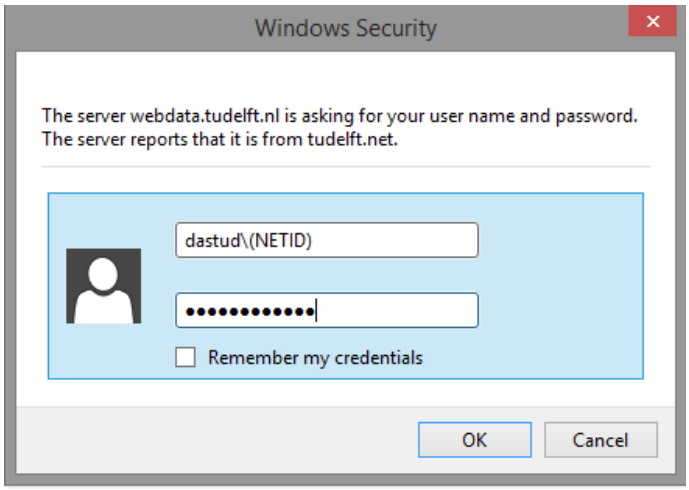

Step 7. Choose a name for the shortcut and click 'Next'.

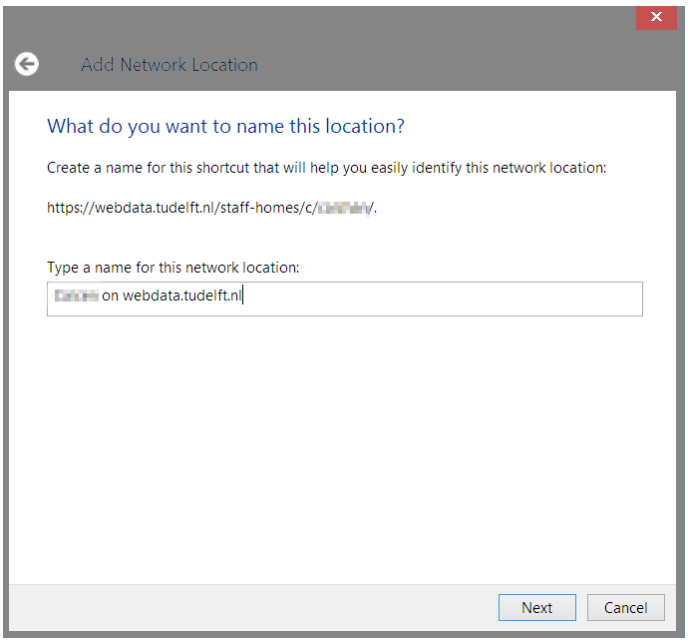

Step 8. Click 'Finish'.

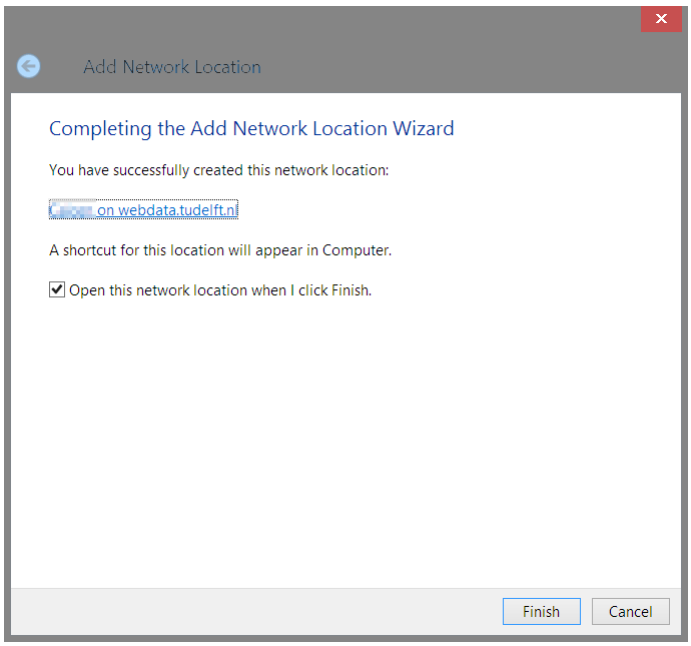

Step 9. The new window will open showing the contents of your Personal folder. You can now access the internet folder and files just like any other file or folder in Windows.
The name of the internet folder is: 'www'

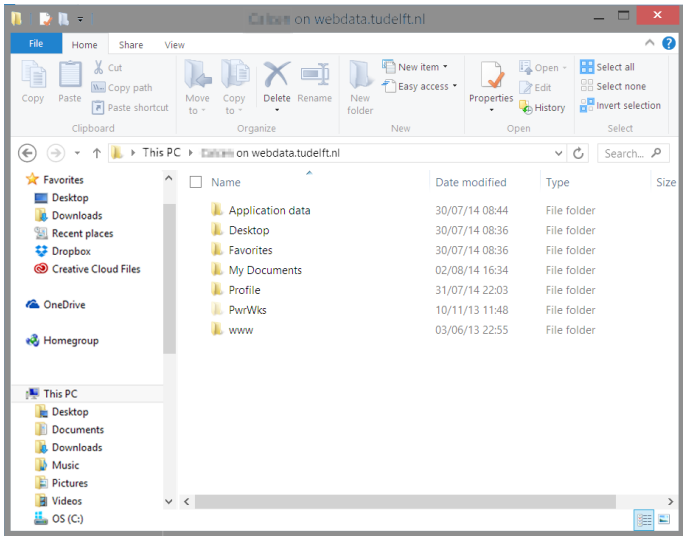

Step 10. Next time you want to access your internet folder, go to 'This PC'. Double click on the shortcut and log on with your NetID if necessary.

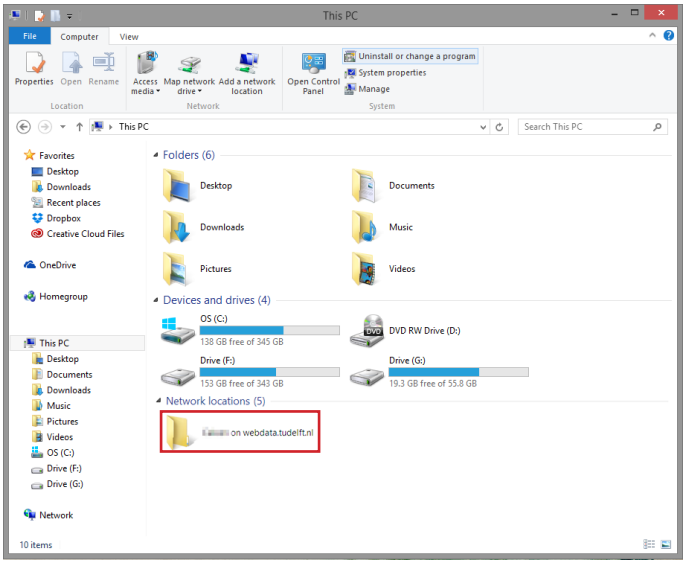

Step 11. In the www folder there is a readme.txt present. The file contains information about your website ID. Each individual homepage has a unique id of 5 characters.
This id is used in your homepage address (URL).

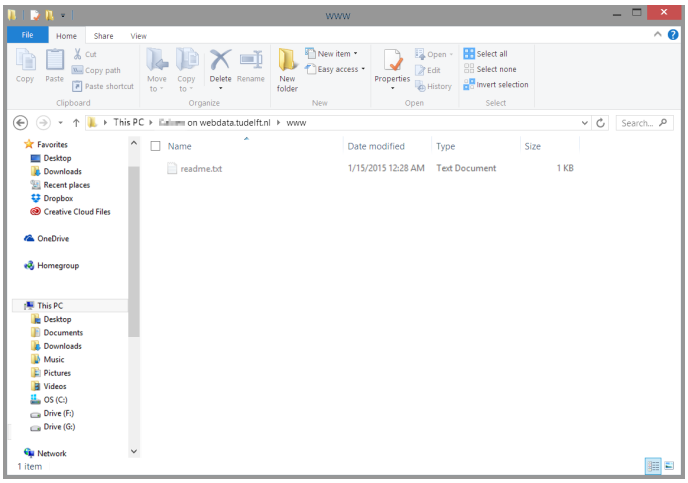

For example:
This URL you can type in your addressbar of your webbrowser.
http://homepage.tudelft.nl/k22z2/

If there is an index.htm present in your www folder, the content of this file will be displayed in your webbrowser.

It is strongly recommended to copy and paste files to and from your internet folder. Dragging files may cause problems and loss of data!