

Study path

Master of Science

Master Architecture, Urbanism and Building Sciences

Master Geomatics

Master MADE

Individual double degree / track

Study guide

Study start

BK Guide

MSc1

Enrolment exams

Enrolment next semester

Honours programme Master



MSc2

Exchange (except for MBE track)

MoMi study progress monitoring*

* Only applicable to non-EU students



MSc3

Admission requirements P2

Graduation

Exchange MBE track



MSc4

Admission requirements P4

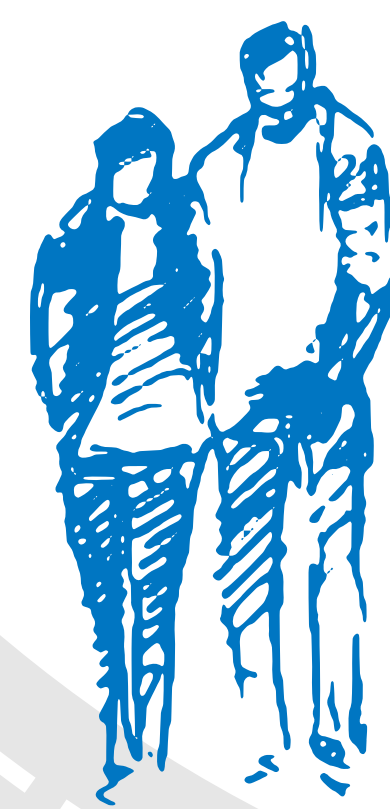

After your Master's degree

Post academic options

PhD at BK

Berlage Post-master programme

Professional Traineeship (BEP)

Online education

Career counselling

